



RISEDALE SCHOOL

A family of learners



YEAR 6 OPEN EVENING
Wednesday 25th September 6pm-8pm



Welcome
to
RISEDALE SCHOOL

We are 'The Risedale Family' and together we are 'A family of learners'.



Our Mission and Aims

Our Mission

The Risedale family is committed to a positive future for all through a personalised learning journey.

Our Aims

- Celebrate success, learn from mistakes
- Build resilience, accept challenge and strive for excellence
- Shape curriculum to discover, explore and build aspiration.

Mrs Greenwood Headteacher

- We are committed to making the Risedale Family inclusive and welcoming for all pupils from all walks of life.
- We want all pupils to leave Risedale as confident, independent and resilient young people who are able to succeed no matter where their goals or ambitions take them.
- We take a pride in knowing all our pupils and we are a friendly community!
- Risedale offers an exciting and engaging education, delivered by dedicated, expert staff who are passionate about supporting everyone to achieve their aspirations.

Meet the Risedale Senior Leadership Team



Mrs Greenwood
Headteacher



Mr Yates
Deputy Headteacher



Mrs Cox
Senior Teacher (DSL)



Miss Burke
Senior Teacher (SENCo)



Mrs Hailwood
Senior Teacher



Mr Kirkbride
Senior Teacher



Miss Roberts
Senior Teacher



Mr Sherwood
Senior Teacher

Key Members of our Pupil Support Team



Mrs Clarke

Key Stage 3
Pupil Support
Manager



Mrs Meades

Key Stage 3
Pupil Support
Manager



Ms Benson

Key Stage 4
Pupil Support
Manager



Lisa Smith

School
Counsellor



Admissions



Health & Wellbeing



The Curriculum

- Art, Craft & Design
- Computer Science
- Design & Technology
- Drama
- Engineering
- English
- Fashion & Textiles
- Food & Nutrition
- French
- Geography
- German
- History
- IT
- Mathematics
- Media Studies
- Music
- Performing Arts
- PE
- RPE
- Science
- Sport Studies



Pillars of Success



The five pillars: The main mantra of our curriculum is to be inclusive, to challenge and engage all pupils positively in their learning through a broader understanding of the world around them. Throughout this, we emphasise kindness and empathy through a family ethos. To achieve this, we have 5 clear pillars which underpin our whole school curriculum vision.

- Teaching and learning at Risedale is a two way process where pupils and teachers communicate together to ensure that all pupils can make progress.
- Every teacher at Risedale wants your child to succeed. As such, high quality lessons are designed using an adaptive teaching model so that all learners' needs are responded to within the cycle of learning.
- Our staff are experts in their subject field and regularly undergo training to keep updated with the most recent pedagogical approaches which they then apply to their lessons.
- Pupils at Risedale are challenged to think hard in all of their lessons and are encouraged to be inquisitive about their learning.
- We encourage our learners to have a voice and there are regular opportunities to share their views on teaching and learning through a range of pupil voice and book talks as part of our school monitoring cycle.

How will I know how my child is getting on academically at Risedale?

- Three times a year you will receive a report about your child's progress.
- This report currently includes:
 - Attendance
 - Minimum Expected Grade (MEG) – an end of year target grade based on KS2 SATs
 - How your child is currently performing compared to their end of year MEG
 - What Excellent Learning Looks Like (WELLL) – your child's attitude to learning



PUPIL NAME: _____

TUTOR GROUP _____

Pupil Progress (PP) Interim Report – March 2024

ATTENDANCE SUMMARY (06/09/2023 – 22/03/2024)

Attendance (%): 97.54	Possible sessions: 244	Sessions attended: 238
Authorised absences: 6	Unauthorised absences: 0	Lates: 1

Subject	Y7 MEG	PP2 Grade	PP2 WELLL	What is the issue?
Art	4+	3	Always	
Computer Studies	4+	2	Always	
Design and Technology	5	3-	Always	
English	4+	2+	Always	
Food Technology	5	3-	Always	
French	4+	2	Always	
Geography	5-	5-	Always	
History	5	5+	Always	
Mathematics	4	3-	Always	
Performing Arts	5-	3-	Always	
Physical Education	5-	1+	Always	
Religion Philosophy & Ethics	5+	4+	Always	
Science	4-	3+	Always	
Social Studies			Mostly	

- More detailed information about pupil classes, contact details for teachers, attendance and behaviour information can be viewed by logging into the MyChildAtSchool (MCAS) website (www.mychildatschool.com). This report and previous reports are also available.
- Please contact the school or click on the 'Forgotten login details?' link if you cannot remember your login details or need any assistance.
- Further information regarding MCAS can be found on our school website at <https://www.risedale.org.uk/information/my-child-at-school-mcas>



Meet the SEND Support Team



Miss Burke
SENCo



Mr Higham
Assistant SENCo



SEND



Health & Wellbeing

WELCOME TO THE RISEDALE CENTRE



All pupils will:

1. Be ready and equipped to learn.
2. Respect themselves and all others.
3. Always do their best.

EXPECTATIONS

The word 'EXPECTATIONS' is written in large, colorful, 3D-style letters. Each letter is held up by a hand of a different skin tone, symbolizing diversity and collective effort.

RISEDALE

A family of learners

The House System

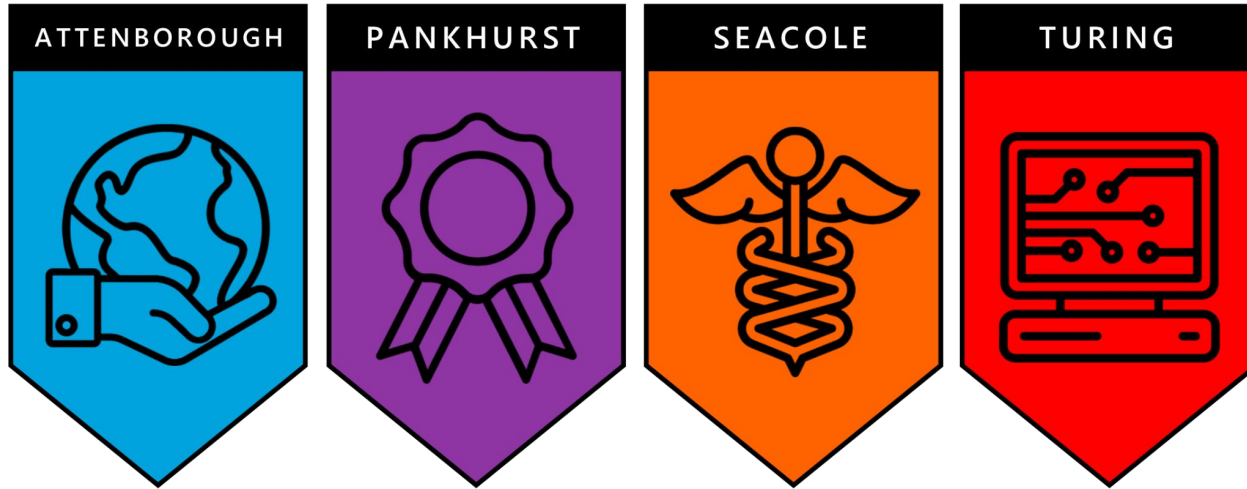

#TEAMRISEDALE

Epraise = House Points and Rewards

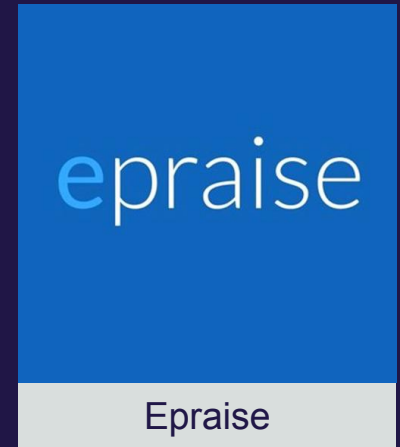
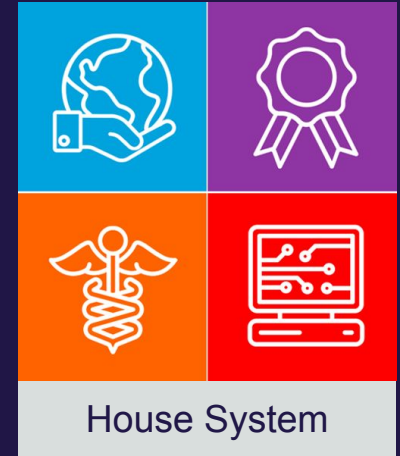

- Educational visits
- A broad programme of extra-curricular activities
- Powerful and modern technologies to create innovative approaches to teaching and learning
- Virtual Reality headsets, a digital music technology recording studio, a media suite with state-of-the-art green screen technology, a photography studio, computerised laser cutters, 3D printing and computer embroidery facilities
- At Risedale every pupil currently receives a funded personal laptop device (Chromebook) to aid their learning - we use Google Suite

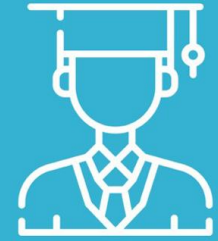

Pupil Portal



Equipment

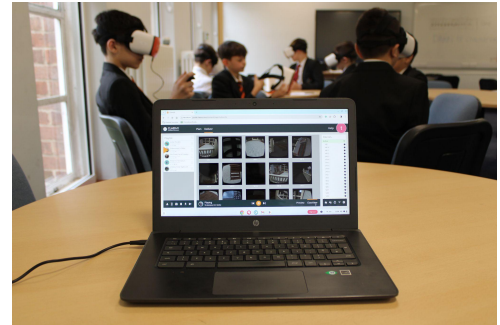

VR brings Shakespeare's Globe Theatre to life!





Textiles Trip to Queen Elizabeth Sixth Form College

STEM Careers Fair





Paris Trip

LANGUAGE
RICH
UNDERSTANDING
THE WORLD



Dalby Forest Wellbeing Festival



Outdoor Education Opportunities at Risedale

Year 7: 30th June - 4th July 2025

East Barnby Outdoor Centre

[Website Link: East Barnby](#)

Year 8 : Bewerley Park (June)

Year 9: Bronze Duke of Edinburgh's Award

Year 10: Silver Duke of Edinburgh's Award

Army Outreach Work Experience



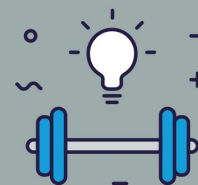

INDEPENDENCE
AND RESILIENCE
TO ACHIEVE
AMBITIONS



The Wizard of Oz
Risedale School Production 2024

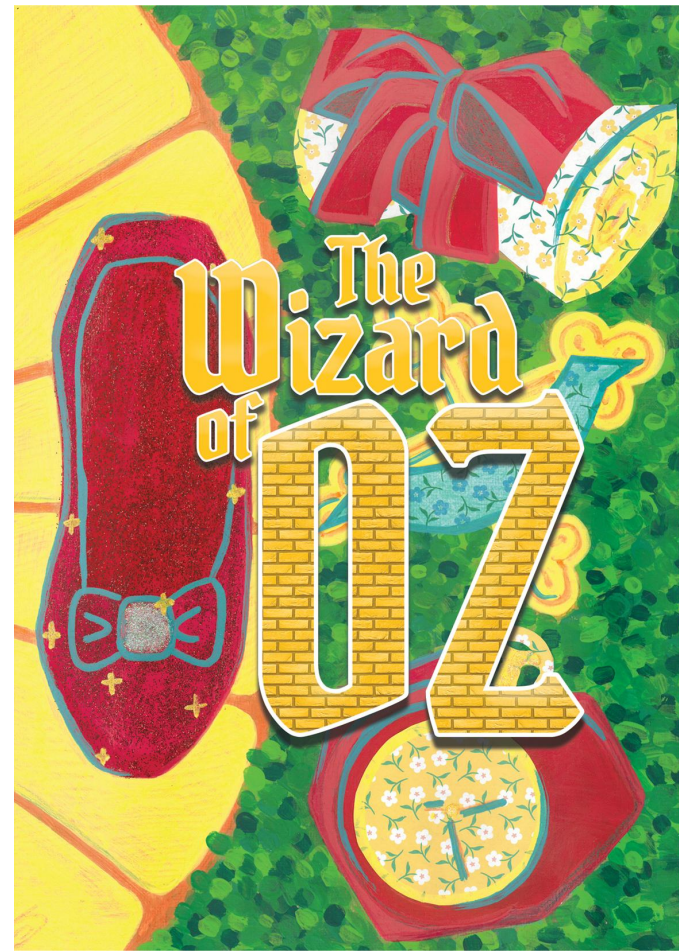



REMEMBRANCE AT



RISEDALE

A family of learners



**NURTURES
KINDNESS AND
EMPATHY
FOR OTHERS**



RISEDALE Service Children

Meet our Service Children's Advocate Team



Mrs Johnson



Mrs Porritt



Mrs Hailwood



**ARMED FORCES
COVENANT**

Armed Forces Covenant



RISEDALE
Service Children

Service Children

Uniform

Required items of uniform:

- ★ Black blazer with logo
- ★ Tie (House colours)
 - Shirt (white)
 - Skirt or trousers (black)
 - Shoes
 - Socks or tights (black / neutral)



Required items of PE Kit:

- ★ Risedale PE t-shirt
- Shorts (navy)
- Socks (navy sports socks)
- Trainers



The Risedale School uniform and PE kit is a requirement for every pupil. We have kept our uniform costs to an absolute minimum by reducing the need for clothing items with branded logos ★ on them. Most items are unbranded and can therefore be bought from general retail outlets (eg. supermarkets and high street shops).



Uniform



SCHOOLSHOP

Schoolshop

Meet our Catering Team



This scheme is operated
in partnership with your
local authority

FOOD HYGIENE RATING



VERY GOOD

At Risedale we have a dedicated and friendly team, who work hard to produce a wide variety of meals for our pupils and staff, freshly cooked each day. Ingredients are sourced locally from around the Yorkshire region and offer a healthy, balanced and varied diet.

CELEBRATING SUCCESS TOGETHER



[Facebook](#) | [Instagram](#) | [X](#) | [YouTube](#)
@RisedaleSchool @RisedaleFamily



Risedale School extends a warm invitation to any prospective parents who were unable to attend our Open Evening to visit the school and learn more about the curriculum, facilities, and extracurricular activities we have on offer.

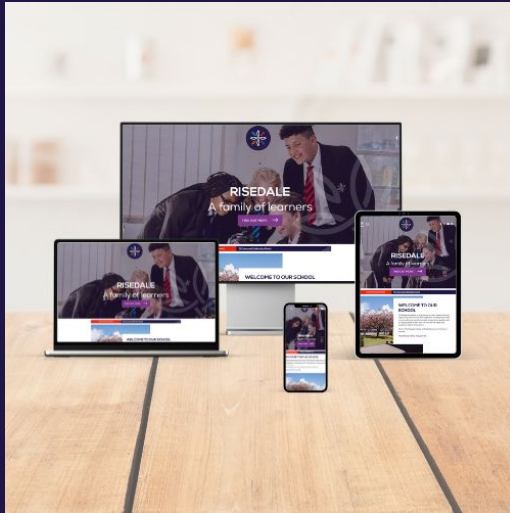

Make Risedale your
FIRST CHOICE!



You can find out more about Risedale by visiting our [website](#), checking out our [prospectus](#) and by watching our promotional [video](#).

